

Oncor Electric Delivery
 111 Heritage Court
 Sulphur Springs, TX 75482
 TEL: 903-952-7975 cell
 larry.willis@oncor.com

October 17, 2023

Hopkins County Courthouse
 118 Church St.
 Sulphur Springs, TX 75482

Greetings,

Oncor Electric Delivery is requesting permission to construct electric distribution facilities along CR 4744.

Construction prints are attached and all facilities meet clearance requirements of 22 ft.

Scope of Work: Reconductor approximately 5,200ft of single phase overhead conductor along CR 4744. Install approximately 3,700ft of single phase overhead conductor along CR 4744. Install 26 40ft class 3 wood poles.

Should you need anything further, please do not hesitate to contact me.

Best regards,

Larry Willis
 Area Manager

Approve Deny
 Authorized Signature  Date 11-9-23

5489 CR 4744

5385 CR 4744

5385 CR 4744

2550581
-1258

23

B 15

4 ACSR

R: 6 STL
I: 2 AAAC

2550581
-0934

County Road 4744

24

15 B

2550581
-1427

R: 6 STL
I: 2 AAAC

4 AAAC

B 15

C: 2 ACSR

C: 2 ACSR



ELECTRIC CONSTRUCTION PRINT



Proposed:
40ft Class 3
Wood Pole

3324790
-09570167

30
1: 40'5 WP

2549580
-8211

29

2549580
-8811

B 10

0

ELECTRIC CONSTRUCTION PRINT

34

I: 40'5 WP

4865 COUNTY ROAD 4744

2549578
-8656

35

2549578
-9357

4865

4 AWAC

R: 4 AWAC
I: 2 AAAC



2549578

ELECTRIC CONSTRUCTION PRINT

Project Number: 22218170-01 Description: Office Utility Layout 4865 County Road 4744

Date: 08/14/07

Project Number: 22218170-01

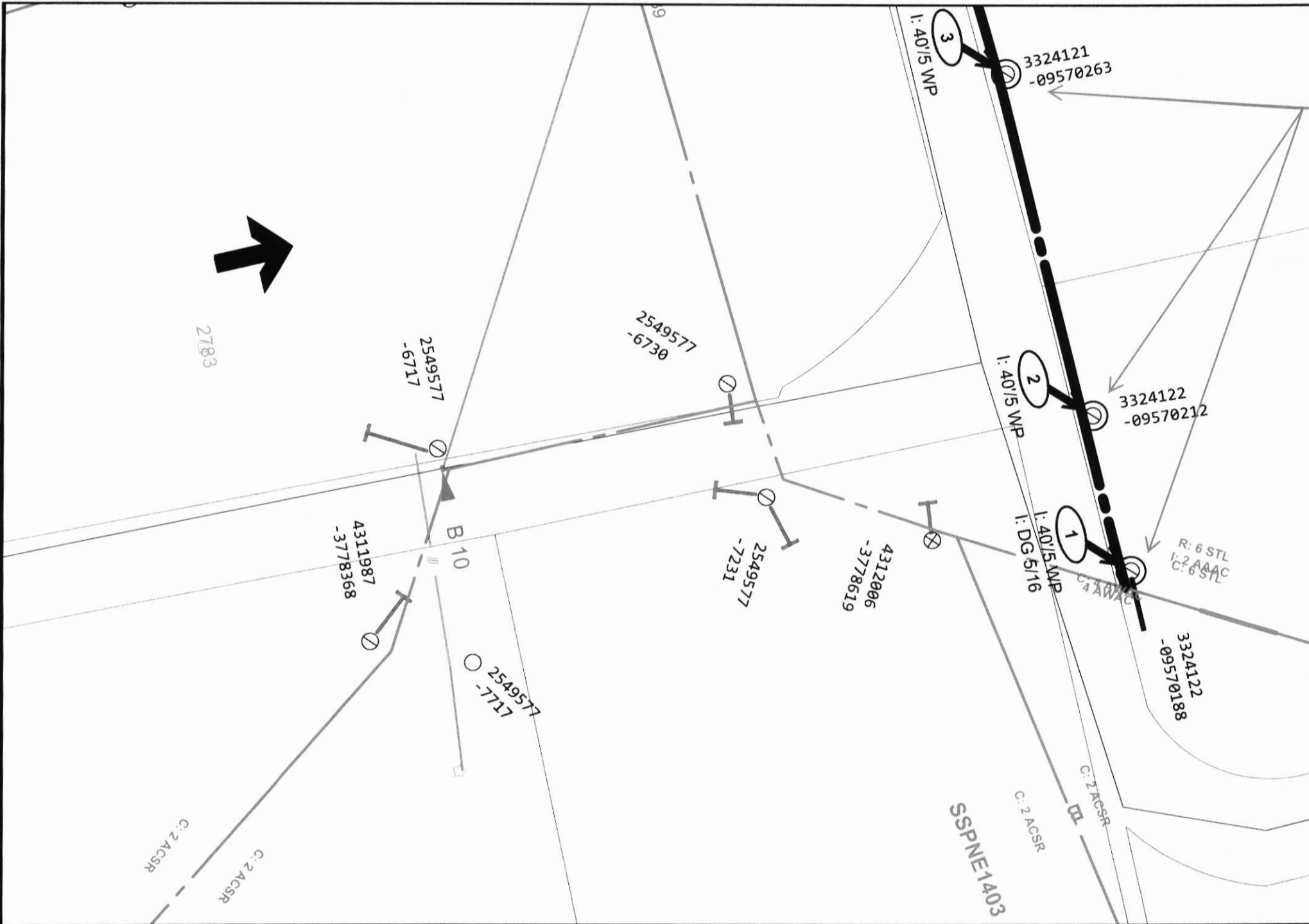

ELECTRIC CONSTRUCTION PRINT

WO Number: 22248420-01

Date: 2022/11/03

Description: Office: Willie Joseph 4410 County Road 4744

ELECTRIC CONSTRUCTION PRINT

W/C Number: 22718/170-01 Date: 2022/11/03 Description: Office Utility Layout 4410 Corridor Road 4744



3324113
-09570649
10
I: 40/5 WP

3324114
-09570593
9
I: 40/5 WP

3324115
-09570538
8
I: 40/5 WP

B 25



C: 4 ACSR

C: 4 ACSR

2548577
-5731

2668

2548577
-7731



3324108
-09571165
18
I: 40/5 WP
I: DG 5/16

3324108
-09571096
17
County P 4744
I: 40/5 WP

3324108
-09571028
16
I: 40/5 WP

ELECTRIC CONSTRUCTION PRINT